



Wine List



"I only drink champagne when I'm happy, and when I'm sad. Sometimes I drink it when I'm alone. When I have company, I consider it obligatory. I trifle with it if I am not hungry and drink it when I am. Otherwise I never touch it—unless I'm thirsty." ~

Lily Bollinger

Summer 2026

Welcome to RingSide Steakhouse. Our list features wines for your drinking enjoyment that include a selection of young, old, and hard to find treats we have collected for your pleasure. The bins listed in bold are cellared and at an optimal drinking level. Most are irreplaceable, therefore, once opened, please see our floor manager should there be a question to their integrity. *Enjoy!*

Glass Pours	Page 4
Orphan List	Page 5
 <u>Red Wines</u>	
Bordeaux	Page 26 - 27
Burgundy	Page 24 - 25
Cabernet Franc	Page 22
Cabernet Sauvignon & Blends	Page 17 - 19
Gamay	Page 22
Italy	Page 29 - 31
Madeira, Port, & Sherry	Page 32
Merlot & Merlot-Based Blends	Page 22
Pinot Noir	Page 14 - 15
Rhône Valley	Page 25
Argentina	Page 31
Spain	Page 31
Syrah, Shiraz, Petite Syrah & Grenache	Page 21
Zinfandel	Page 21
 <u>Other Bottle Formats</u>	
Half Bottles	Page 11
Large Format Bottles	Page 12
 <u>White Wines</u>	
Cellared Whites	Page 8
Champagne & Sparkling	Page 7
Chardonnay & White Burgundy	Page 9
Chenin Blanc	Page 10
Melon de Bourgogne	Page 10
Other Varieties	Page 10
Pinot Gris	Page 10
Riesling	Page 10
Rosé	Page 10
Sauternes, Sweet, & Dessert	Page 32
Sauvignon Blanc	Page 9



Honored recipient of the Wine Spectator Best of Award of Excellence since 2002
Corkage Fees are: \$35 per 750 ml. – \$60 per 1.5 lt.

House Pours - By the Glass - 6 oz.

Champagne and Sparkling

Brut, Argyle, Willamette Valley, Oregon '22	18.
Brut, Ayala <i>Majeur</i> , Ay, Champagne, France MV	28.
Brut Rosé, Trisaetum, Willamette Valley, Oregon '22	20.
Alcohol Removed, Dr. Lo <i>Riesling With Bubbles</i> , Mosel, Germany MV	15.

White and Rosé

Melon de Bourgogne, Domaine des Gognettes, <i>Gorges</i> , Muscadet, FR '22	19.
Sauvignon Blanc, Domaine Tabordet, Pouilly-Fumé, France '23	20.
Pinot Gris, Elk Cove, <i>Estate</i> , Willamette Valley, Oregon '24	15.
Chenin Blanc, Thorigny Sec, Vouvray, Loire Valley, France '22	17.
Riesling, Brooks <i>Cahiers</i> , Willamette Valley, Oregon '22	16.
Chardonnay, Jean et Sébastien Dauvissat <i>Saint-Pierre</i> , Chablis, Burgundy, FR '23	22.
Chardonnay, Cristom, Willamette Valley, Oregon '23	20.
Chardonnay, Cambria, <i>Katherine's Vineyard</i> , Santa Maria Valley, California '23	17.
Rosé of Pinot Noir, Day Wines <i>Lemonade</i> , Willamette Valley, Oregon '25	13.

Red

Pinot Noir, Walter Scott <i>Le Combe Verte</i> , Willamette Valley, Oregon '23	23.
Pinot Noir, Michel Sarrazin et Fils, Bourgogne <i>Les Vieilles Vignes</i> , Burgundy, FR '24	20.
Gamay, Domaine Coudert, <i>Clos de la Roilette</i> , Fleurie, FR '24	20.
Syrah, William Marie Wines, Columbia Valley, Washington '21	18.
Merlot, Château Lafond <i>Canon Fronsac</i> Bordeaux, France '16	17.
Grenache, Carignan, Terroir Histórico, Priorat, Spain '19	21.
Cabernet Franc, Domaine de Nerleux, <i>Clos des Châtains</i> , Loire Valley, France '22	20.
Cabernet Sauvignon, Willful Wine Co. <i>Seven Hills Vineyard</i> , Walla Walla, OR '20	20.
Cabernet Sauvignon, RouteStock <i>Route 29</i> , Napa Valley, California '23	18.
Cabernet Sauvignon, Rodney Strong <i>Estate</i> , Alexander Valley, California '22	18.
Sangiovese, Casanova di Neri, <i>Irrosso</i> , Montalcino, Italy '22	18.
Malbec, Château Pineriaie, Cahors, France '22	17.
Nebbiolo, Ronchi, <i>Barbaresco</i> , Piedmont, Langhe, Italy '21	23.

Orphan Wines – the last of the bin; subject to prior adoption

White

129	Chardonnay, Weingut Rudolf Furst <i>Astheimer</i> , Franken, Germany '21	155.
121	Chardonnay, Kumeu River <i>Estate</i> , Kumeu, New Zealand '22	88.

Rosé

169	Pinot Noir, Bethel Heights <i>Estate</i> Eola-Amity Hills, Oregon '22	72.
168	Pinot Noir, Heritage 91, Willamette Valley, Oregon '20	75.
176	Cerminara <i>Cirò</i> , Calabria, Italy '21	65.

New World Red

1004	Pinot Noir, Suzor, Yamhill-Carlton, OR '21	118.
1012	Pinot Noir, Hyland Estates, <i>Old Vine Coury Clone</i> McMinnville, OR '22	135.
1002	Bordeaux Blend, Arnot Roberts, Sonoma, California '22	140.
1015	Zinfandel, Ryan Patrick <i>Reserve</i> , Wahluke Slope, Washington '21	75.
1001	Syrah, Lillian, Central Coast, California '17	285.

Old World Red

1008	Ploussard, Cellier Saint Benoit <i>Chambines</i> , Arbois-Pupillin, Jura, France '22	185.
1013	Pinot Noir/Gamay, Confuron-Contetidot, Bourgogne Passetoutgrains, FR '19	90.
1007	Grenache Blend, Alléno & Chapoutier, Côtes-du-Rhône, FR '19	50.
1010	Schioppettino, i Clivi, Venezia Giulia, Italy '23	70.
1014	Nebbiolo/Croatina/Vespolina/Uva Rara, Antoniotti Odilio <i>Bramaterra</i> , Italy '19	120.
1009	Teroldego, Foradori, Vigneti delle Dolomiti IGT, Trentino-Alto Adige, Italy '23	72.
1006	Sangiovese, Chiara Condello, Romagna, Italy '21	64.
1005	Cabernet Sauvignon, Cinsault, Carignan, Chateau Musar, Lebanon '18	156.

The Champagne Region

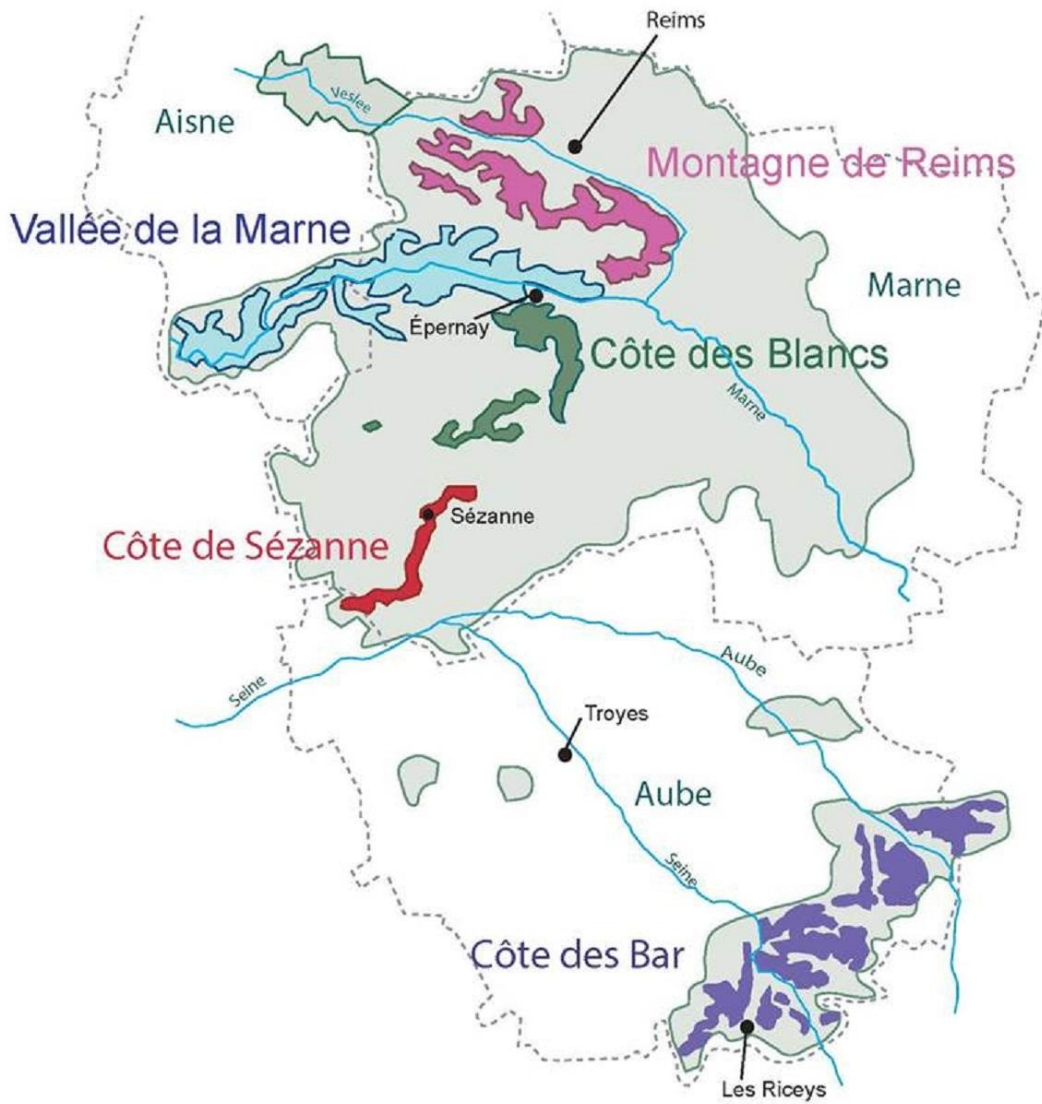

Champagne

Blanc de Blancs

97	Agrapart & Fils <i>Terroirs</i> , Avize Grand Cru MV	395.
81	Agrapart & Fils <i>Mineral</i> , Avize Grand Cru '17	220.
184	Ayala, Aÿ '16	215.
85	Dom Ruinart, Brut Nature, <i>Blanc Singulier</i> , Reims MV	245.
179	Pertois-Lebrun <i>L'égoïste</i> Grand Cru '14	205.
82	Suenen, Extra Brut, Oiry, MV	220.
83	Taittinger <i>Comtes de Champagne</i> , Reims '13	525.

Bruts, Brut Nature & Extra Brut

102	Aubert & Fils MV	95.
99	Bérêche & Fils <i>Brut Réserve</i> , Vallée de la Marne MV	200.
90	Bollinger <i>La Grande Année</i> , Aÿ '14	365.
80	Dom Perignon, Epernay '13	585.
101	Egly-Ouriet <i>Grand Cru - Ambonnay, Bouzy, Verzenay</i> , Ambonnay MV	330.
93	Krug <i>Grand Cuvée</i> , Reims MV	575.
182	Louis Roederer <i>Collection</i> , Reims MV	135.
94	Louis Roederer <i>Cristal</i> , Reims '14	795.
88	Petit & Bajan <i>Ambrosie</i> , Avize MV	160.
181	Pierre Gerbais <i>Grains de Celles</i> , Celles-sur-Ource MV	131.
105	Pierre et François Huré <i>4V Pinot Noir</i> , Ludes '15	275.
178	Rousseaux-Batteux <i>Les Grandes Voyettes</i> Verzenay Grand Cru Extra Brut '19	185.
107	Tassin, Loches-sur-Ource, Aube 'MV	90.

Brut Rosés

95	Billecart-Salmon, Vallée de la Marne MV	235.
86	Bollinger, Aÿ MV	225.
103	Camille Savès <i>Carte d'Or</i> , Bouzy MV	145.
96	Dom. Ruinart, Reims MV	275.
183	Pierre Paillard <i>Les Terres Roses</i> , Bouzy Grand Cru MV	210.

Sparkling Wine

Bruts

89	Domaine Huet, Vouvray Pétillant, Loire Valley, France '15	85.
84	Iron Horse <i>Wedding Cuvée</i> , Blanc de Noirs, California '19	95.
100	Királyudvar <i>Henye</i> , Brut, Pezsgő, Tokaji, Hungary '18	89.
98	Missoula Flood <i>Kaleidoscope</i> Blanc des Blancs, Columbia Gorge, Oregon '20	115.
92	Soter Vineyards <i>Estates X</i> , Yamhill-Carlton, Oregon MV	130.
104	Stoller Family Estate <i>LaRue's</i> , Blanc des Blancs, Dundee Hills, Oregon '16	160.

Brut Rosés

106	Argyle, Dundee Hills, Oregon '21	95.
91	Roederer Estate, Anderson Valley, California MV	150.
87	Schramsberg, Calistoga, California '19	110.
180	Soter <i>Mineral Springs Ranch</i> , Yamhill-Carlton, Oregon '19	150.

Cellared Whites We are pleased to offer the following wines served at a cellar temperature of 58° for optimum flavor profile.

Chardonnay

Bourgogne Blanc & Aligoté

1205	Domaine Leflaive, Bourgogne Blanc '22	345.
1207	Dominique Lafon, Bourgogne Blanc '21	125.
1206	Pierre Morey, Bourgogne Aligoté '23	85.
1217	Sylvain Cathiard, Bourgogne Aligoté '22	115.

Chablis – 1^{er} Cru

1216	Domaine François Raveneau, Mont Mains '22	1350.
1202	Guy Robin, Montée de Tonnerre '23	130.
1214	Jean et Sébastien Dauvissat, Montmains '21	115.

Meursault

1208	Antoine Lepetit De La Bigne, <i>Les Perchots</i> '22	355.
1204	Alain Hudelot-Noellat, <i>Clos de Ecoles</i> '22	225.
1227	Chapelle de Blagny <i>Les Ravelles</i> , 1 ^{er} Cru '17	245.
1229	Domaine Pierre Morey <i>Les Tessonns</i> '20	345.
1209	François Mikulski, Limozin '22	325.

Puligny-Montrachet, Chassagne-Montrachet & Saint-Aubin

1230	Domaine François Carillon, Puligny-Montrachet '21	375.
1231	Domaine Hubert Lamy <i>La Princée</i> , Saint-Aubin '21	245.
1211	Henri Prudhon & Fils <i>Enseignieres</i> , Puligny-Montrachet '21	210.
1210	Jean Noël Gagnard <i>Champ Derrière</i> , Chassagne-Montrachet '21	295.

Mâcon

1213	Héritiers du Comte Lafon <i>Les Maranches</i> , Macon-Uchizy, Mâcon '21	105.
------	---	------

Jura

1225	Domaine Pêcheur <i>Vieux Millesimes</i> , Côtes du Jura '82	295.
------	---	------

Oregon

1200	Antica Terra <i>Aequorin</i> '21	425.
1224	Evening Land Vineyards <i>Seven Springs Vineyard, Summum</i> , Eola-Amity '15	205.
1203	Morgen Long <i>X Omni</i> , Eola-Amity '22	320.
1218	Walter Scott <i>Freedom Hill Vineyard</i> , Mt. Pisgah '21	175.
1219	Walter Scott <i>Hyland Vineyard</i> , McMinnville '21	175.
1220	Walter Scott <i>Koosah Vineyard</i> , Eola-Amity Hills '21	175.

Chenin Blanc

1201	Château de Plaisance, Ronceray, Anjou, Loire Valley, France '22	105.
------	---	------

Sauvignon Blanc

1222	Domaine Didier Dagueneau <i>Le Mont Damne</i> , Sancerre Chavignol, France '19	525.
1223	Domaine Didier Dagueneau <i>Pur Sang Blanc Fumé de Pouilly</i> , Loire, FR '19	345.
1226	Domaine Didier Dagueneau <i>Silex</i> , Blanc Fumé de Pouilly, Loire, France '19	350.

The following white wines are stored chilled at 37°.

Chardonnay

Oregon

119	Adelsheim, Willamette Valley '22	68.
111	Bethel Heights <i>Estate</i> , Eola-Amity Hills, Willamette Valley '19	78.
117	Brick House <i>Cascadia</i> , Ribbon Ridge, Willamette Valley '23	110.
115	Cristom <i>Estate</i> , Eola-Amity Hills, Willamette Valley '21	85.
124	Domaine Drouhin Arthur, Dundee Hills, Willamette Valley '23	105.
116	Gran Moraine, Yamhill-Carlton, Willamette Valley '21	110.
126	Hyland, Hyland Vineyard, McMinnville, Willamette Valley '15	90.
131	Lingua Franca <i>Avni</i> , Willamette Valley '21	85.
108	Seth Morgen Long, Willamette Valley '23	132.
112	Stoller Family Estate <i>Reserve</i> , Dundee Hills, Willamette Valley '21	80.
110	St. Innocent <i>Freedom Hill Vineyard</i> , Willamette Valley '21	75.
132	Walter Scott <i>Cuvée Anne</i> , Eola-Amity Hills, Willamette Valley '23	120.
113	W.T. Vintners <i>Rainmaker Vineyard</i> , Columbia Gorge '18	78.

California

120	Brewer-Clifton, Santa Rita Hills '21	82.
109	Darioush <i>Signature Series</i> , Napa Valley '19	165.
130	Freemark Abbey, Napa Valley '23	95.
114	Pahlmeyer, Jayson, Napa Valley '20	135.

France

Chablis

125	Domaine Etienne Defaix <i>Côte de Léchet</i> , 1 ^{er} Cru '12	165.
127	Famille Savary <i>Fourchaume</i> , 1 ^{er} Cru '23	130.
128	Domaine Vincent Dauvissat <i>La Forest</i> , 1 ^{er} Cru '21	225.

Côte d'Or

170	Domaine Henri Prudhon <i>Les Chenevottes</i> , Chassagne-Montrachet, 1 ^{er} Cru '20	195.
135	Domaine Paul Pernot, de Bourgogne, Puligny-Montrachet '22	99.
171	Domaine Stéphane Aladame <i>Les Vignes Derrière</i> , Montagny, 1 ^{er} Cru '19	95.

Sauvignon Blanc

141	J.C. Somers, <i>Croft Vineyard</i> , Willamette Valley, Oregon '22	65.
136	Twomey Cellars, Napa Valley, California '22	79.
147	Domaine Girard <i>La Garenne</i> , Sancerre, Loire Valley, France '24	78.
142	Domaine Régis Minet, Pouilly-Fumé, Loire Valley, France '22	85.
143	Roger Neveu, <i>Côte des Embouffants</i> , Sancerre, Loire Valley, France '22	80.
144	Thomas-Labaille, <i>Les Monts Damnés</i> , Sancerre, Loire Valley, France '24	105.

Pinot Gris

151	Archery Summit, <i>Vireton</i> , Willamette Valley, Oregon '24	55.
149	Alois Lageder, <i>Vigneti delle Dolomiti</i> , Italy '24	52.
153	Livio Felluga, <i>Orientali del Friuli</i> , Friuli-Venezia Giulia, Italy '22	72.

Riesling

163	Domaine Weinbach <i>Cuvée Colette</i> , Alsace, France '21	135.
160	Dönnhoff <i>Estate</i> , Nahe, Germany '23	53.
159	Dr. Loosen <i>Blue Slate</i> Kabinett, Mosel, Germany '22	58.
162	Maison Trimbach <i>Cuvée Frédéric Emile</i> , Alsace, France '11	195.
161	Robert Weil Spätlese, Rheingau, Germany '22	98.
157	Schätzel <i>Niersteiner</i> Kabinett, Rheinhessen, Germany '18	125.
164	Stift Goettweig, <i>Ried Silberbichl</i> , Niederösterreich, Austria '14	75.

Melon de Bourgogne

118	Domaine de l'Ecu, <i>Orthogenesis</i> , Muscadet, FR '19	65.
155	Domaine des Cognettes <i>Clisson Cru</i> , Muscadet, FR '18	62.
152	J. Huchet, <i>Les Montys Le Parc</i> , Muscadet, FR '20	48.
154	Pepiere, Monnières-St-Fiacre, Muscadet, FR '19	72.

Chenin Blanc

138	B. Stater West, <i>Les Chapaudaises</i> , Saumur, Loire Valley, France '20	135.
145	Arnaud Lambert, <i>Brézé Midi</i> , Saumur, Loire Valley, France '23	87.
146	Domaine Guiberteau, <i>Le Bourg</i> , Saumur, Loire Valley, France '22	124.
148	Domaine Huet, <i>Le Haut Lieu Sec</i> , Vouvray, France '24	110.
158	Philip Foreau, Domaine du Clos Naudin, Vouvray, France '19	116.

Other White Varieties & Blends

165	Assyrtiko, Domaine Sigalas, Santorini, Greece '23	125.
156	Grenache Blanc Blend, M. Chapoutier <i>Belleruche</i> , Côtes du Rhône, FR '20	48.
150	Grüner Veltliner, Nikolaihof <i>Hefeabzug</i> , Wachau, Austria '23	75.
140	Grüner Veltliner, Weingut Frank, Niederösterreich, Austria '23	52.
123	Macabeo, CVNE, <i>Monopole Blanco Seco</i> , Gran Reserva, Rioja, Spain '15	275.
122	Palomino, Bodegas Cota 45, <i>UBE de ubérrima</i> Miraflores, Jerez, Spain '20	85.
166	Savagnin, Domaine Pecheur Vin Jaune, Côtes de Jura, France '00 620mL	265.
139	Txakolina, Arregi, Penedes, Spain '21	48.
134	Viognier, Roussanne, Marsanne, E. Guigal, Côtes du Rhône, FR '22	48.
137	Viognier, K Vintners, Art Den Hoed Vineyard, Yakima Valley, Washington '14	52.
1232	Roussanne Blend, Château de Beaucastel, Châteauneuf-du-Pape '09	400.

Rosé

173	Pinot Noir, Colene Clemens <i>Estate</i> Willamette Valley, Oregon '24	48.
177	Cabernet Franc, Martin Woods <i>Eola Springs Vineyard</i> , Oregon '25	60.
172	Tempranillo, Patricia Green <i>Helen Dusschee</i> , <i>Freedom Hill Vnyd</i> , Oregon '24	60.
167	Niellucciu/Grenache, Yves Leccia <i>E Croce</i> , Patrimonio, Corsica, France '24	82.
175	Touriga Nacional/Trousseau/Trincadeira, Arnot-Roberts, California '25	60.
185	Touriga Nacional, Serradinha, Lisbon, Portugal '24	60.

Half Bottles – 375 ml.

	<i>Champagne</i>	
524	Delamotte, Brut, Reims MV	75.
519	Gaston Chiquet <i>Tradition</i> , Brut, Dizy MV	75.
500	Krug <i>Grand Cuvée</i> , Brut, Reims MV	290.
529	Marc Hébrart <i>Selection</i> , Brut, Vallée de la Marne MV	88.
521	Brut Rosé, Billecart-Salmon, Vallée de la Marne MV	120.
	<i>Old World Whites</i>	
525	Sauvignon Blanc, Domaine Pinard <i>Flores</i> , Sancerre, Loire Valley, France '23	55.
	<i>New World Red</i>	
502	Pinot Noir, Cristom <i>Louise</i> , Eola-Amity Hills, Oregon '17	76.
515	Pinot Noir, Domaine Drouhin Oregon <i>Estate</i> , Dundee Hills, Oregon '23	56.
510	Pinot Noir, J.K. Carrière <i>Vespidae</i> , Willamette Valley, Oregon '23	60.
628	Pinot Noir, Ken Wright Cellars <i>Latchkey</i> , Dundee Hills, Oregon '14	79.
508	Pinot Noir, Soter, Willamette Valley, Oregon '23	68.
997	Cabernet Blend, Dominus <i>Estate Christian Moueix</i> , Napa Valley, CA '18	400.
509	Cabernet Sauvignon, Justin, Paso Robles, California '21	54.
517	Cabernet Sauvignon, L'Ecole N° 41, Columbia Valley, Washington '22	45.
516	Zinfandel, Robert Biale <i>Black Chicken</i> , Napa Valley, California '22	68.
501	Zinfandel, Storybook Mountain <i>Mayacamas Range</i> , Napa Valley, California '18	48.
	<i>Old World Red</i>	
523	Avignonesi, Vino Nobile de Montepulciano, Tuscany, Italy '20	52.
513	Château de Sales, Pomerol, Bordeaux, France '18	65.
522	Domaine Antonin Guyon <i>Les Cras</i> , Chambolle-Musigny, Burgundy, France '17	72.
520	Marchesi di Gresy, Barbaresco, Piedmont, Italy '20	85.

Large Format Bottles - A dining experience is greatly complemented by the excitement of uncorking and savoring wine – especially a large bottle, where the wine tends to age better, because it ages more slowly and evenly. We have selected these wines for such an occasion. *Enjoy!*

Champagne

04	Louis Roederer <i>Collection Brut</i> , Reims	MV	1.5 liters	315.
10	Pol Roger Brut, <i>Réserve</i> , Épernay	MV	1.5 liters	390.
15	Ruinart, <i>Blanc de Blancs</i> , Champagne	MV	1.5 liters	560.
07	Vilmart, Brut, <i>Grand Cellier</i> , Rilly-la-Montagne	MV	1.5 liters	475.

New World Red

Oregon Pinot Noir

06	Bergstrom <i>Cumberland Reserve</i> , Willamette Valley	2017	1.5 liters	375.
03	Bergstrom <i>Le Pre du Col</i> , Ribbon Ridge	2014	1.5 liters	550.
09	Cristom <i>Marjorie Vineyard</i> , Eola-Amity Hills	2009	1.5 liters	525.
11	Cristom <i>Mt Jefferson Cuvée</i> , Eola-Amity Hills	2019	3 liters	1500.
05	Evesham Wood <i>Les Puits Sec</i> , Eola-Amity Hills	2022	1.5 liters	260.
14	Ken Wright Cellars <i>Shea Vineyard</i> , Yamhill-Carlton	2018	1.5 liters	325.

Washington Cabernet Sauvignon & *Blends

20	Hedges Family Estate <i>La Haute Cuvée</i> , Red Mountain	2018	1.5 liters	395.
25*	Long Shadows <i>Chester-Kidder</i> , Columbia Valley	2017	1.5 liters	400.
45	Sheridan Vineyard <i>Block 1</i> , Yakima Valley	2013	1.5 liters	695.
08	Woodward Canyon <i>Artist Series</i> Washington State	2021	1.5 liters	345.

California Cabernet Sauvignon & *Blends

24	Continuum <i>Prichard Hill Estate</i> , Napa Valley	2012	1.5 liters	1200.
42	David Arthur <i>Elevation 1147</i> , Rutherford, Napa Valley	2003	1.5 liters	795.
43	Freemark <i>Abbey Estate</i> , Rutherford, Napa Valley	2002	1.5 liters	785.
26	Hartwell Vineyards, Stag's Leap District, Napa Valley	2002	1.5 liters	750.
02	Joseph Phelps <i>Estate</i> , Napa Valley	2019	1.5 liters	425.
23	Mt. Brave, Mt. Veeder, Napa Valley	2018	1.5 liters	420.
16*	Orin Swift <i>Papillon</i> , Napa Valley	2011	1.5 liters	460.
22*	Rubicon <i>Estate</i> , Napa Valley	2002	1.5 liters	785.

Old World Red

18	Alain Graillot, <i>Crozes-Hermitage</i> , Northern Rhône, France	2021	1.5 liters	225.
30	Château Clarke, <i>Listrac-Médoc</i> , Bordeaux, France	2008	1.5 liters	495.
28	G. Conterno <i>Cascina Francia-Serralunga d'Alba</i> , Barolo, Piedmont, IT	2004	1.5 liters	795.
40	JF. Mugnier <i>Clos de la Maréchale</i> , Nuits-Saint-Georges, Burgundy, FR	2010	1.5 liters	725.
01	Pichon-Longueville <i>Tourelles de Longueville</i> , Pauillac, Bordeaux, FR	2018	1.5 liters	375.
41	Ruggeri Corsini, <i>Armujan</i> , Barbera d'Alba Superiore, Piedmont, Italy	2011	1.5 liters	200.

Willamette Valley AVAs

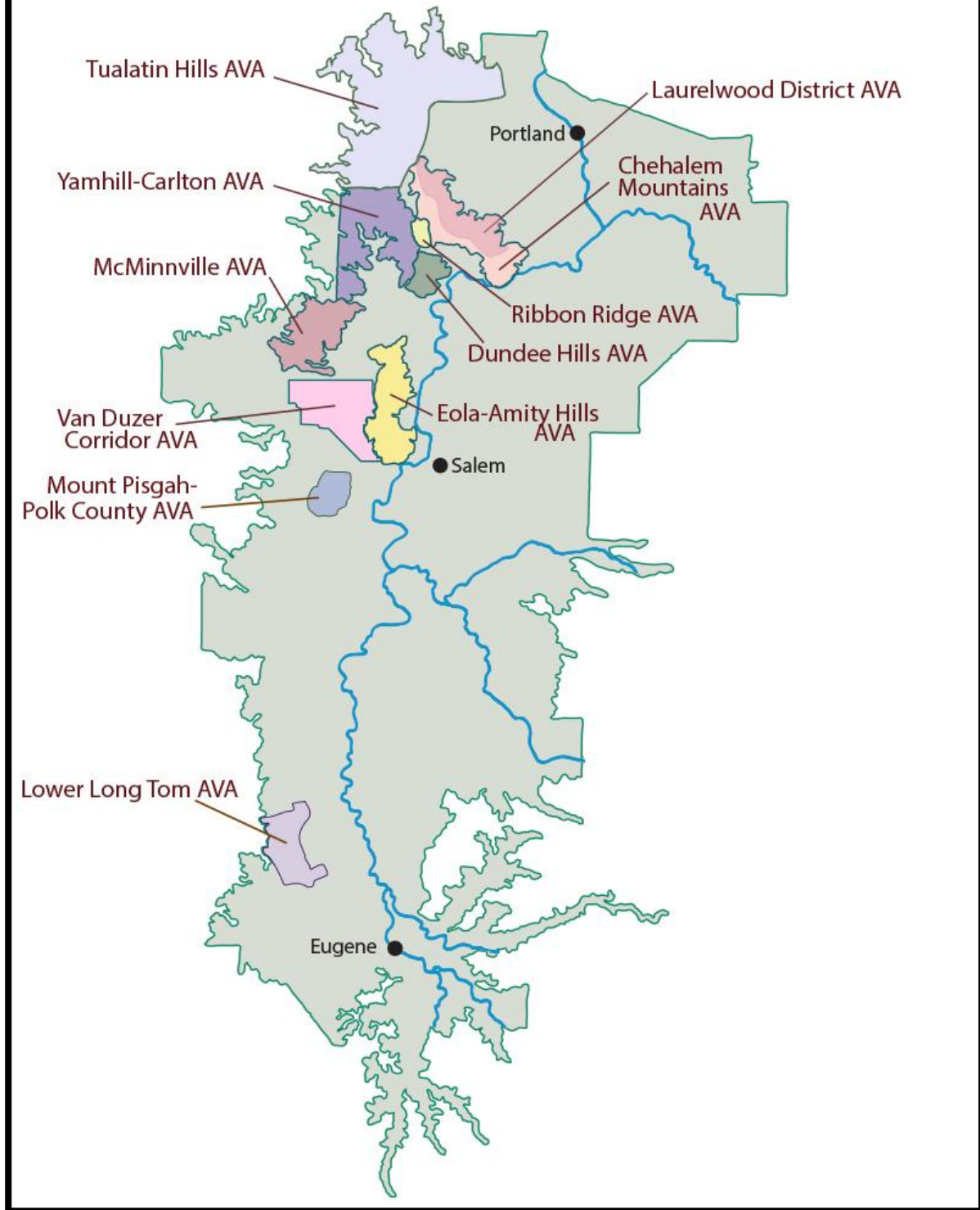

Oregon Pinot Noir

We are pleased to offer the two following wines purchased at the Willamette Valley Barrel Auction. These special wines were made once and are only available here for your enjoyment. 60 bottles of each were produced and are signed and numbered by the vigneron.

- 605** Chapter 24 Vineyards Classic Rock Willamette Valley '15 365.
This partnership between famed Burgundy producer Louis-Michel Liger-Belair, Evening Land winemaker Mark Tarlov and Chilean winemaker Felipe Ramirez offers refined black cherry in combination with earthy terroir-driven complexity.
- 654** Walter Scott Wines Cuvée Lucille, Seven Springs Vineyard, Eola-Amity Hills '14 365.
From the highly regarded Seven Springs Vineyard, this wine from our friends at Walter Scott presents a wine with firm grip, lively acidity and notes of strawberry, red raspberry, subtle spice and red flower.

Willamette Valley AVA

208	Brooks Janus '23	80.
600	Cristom Reserve '03	255.
601	Cristom Sommers Reserve '05	265.
623	Crowley Four Winds Vineyard '17	125.
204	Domaine Serene Yamhill Cuvée '21	135.
611	Lingua Franca Ryan's Plow '15	145.
219	Ponzi Laurelwood District '22	98.
200	Violin Wine '22	75.
217	Westrey Wine Company '08	115.

Chehalem Mountains AVA

215	Colene Clemens Margo '22	95.
201	Flâneur Wines La Belle Promenade '21	142.
211	Patricia Green Cellars '23	89.

Ribbon Ridge AVA

647	Beaux Frères Upper Terrace Vineyard '17	295.
602	Lingua Franca Joshua, Junichi & Siri '15	145.
614	Ridgecrest Vineyard '07	225.

Dundee Hills AVA

212	Archery Summit '23	145.
216	Belle Pente Riona's Block Estate '21	115.
213	Domaine Drouhin Oregon Estate '24	105.
603	Domaine Serene Mark Bradford Vineyard '14	400.
656	Eyrie Estate Vineyard '13	295.
608	Goodfellow Family Cellars Durant Vineyard '17	110.
645	Ken Wright Cellars Guadalupe Vineyard '16	165.

	<i>Yamhill-Carlton AVA</i>	
610	Roco <i>Private Stash</i> '14	245.
202	St. Innocent <i>Shea Vineyard</i> '20	165.

	<i>McMinnville AVA</i>	
203	Brittan Vineyards <i>Estate</i> '21	118.
639	Brittan Vineyards <i>Basalt Block</i> '15	100.
206	Coeur de Terre <i>Heritage Estate Reserve</i> '23	68.

	<i>Eola-Amity Hills AVA</i>	
214	Bethel Heights <i>Estate</i> '23	89.
635	Cristom <i>Eileen Vineyard</i> '14	225.
210	Cristom <i>Mt. Jefferson Cuvée</i> '24	110.
624	Evening Land Vineyards <i>La Source</i> '15	225.
218	J.K. Carriere <i>Antoinette</i> '21	165.
209	Lingua Franca <i>Estate</i> '17	145.
205	Love & Squalor <i>Temperance Hill</i> '17	115.
606	Walter Scott <i>Clos des Oiseaux</i> '16	150.
607	Walter Scott <i>Sojourner Vineyard</i> '16	160.
413	Witness Wines <i>Witness Tree Vineyard</i> '22	120.

	<u>California Pinot Noir</u>	
622	Hartford Court <i>Truly Rita</i> , Sta. Rita Hills '18	225.
621	Hirsch Vineyards <i>San Andreas Fault</i> , Sonoma County '18	195.
626	Maggy Hawk <i>Stormin</i> , Anderson Valley, Mendocino County '18	165.
620	Sea Smoke <i>Ten</i> , Santa Rita Hills '15	255.
268	Talley <i>Estate</i> , San Luis Obispo Coast '21	84.

	<u>Elsewhere - Pinot Noir</u>	
207	Savage Grace, Underwood Mountain, Columbia Gorge, Washington '19	85.
255	Rabotine <i>Sancerre Rouge</i> , Loire Valley, France '22	70.
256	Hamilton Russell Vineyards <i>Estate</i> , Hemel-En-Aarde Valley, South Africa '20	99.

“Wine is sunlight, held together by water.” ~ Galileo Galilei

AVAs of Washington State

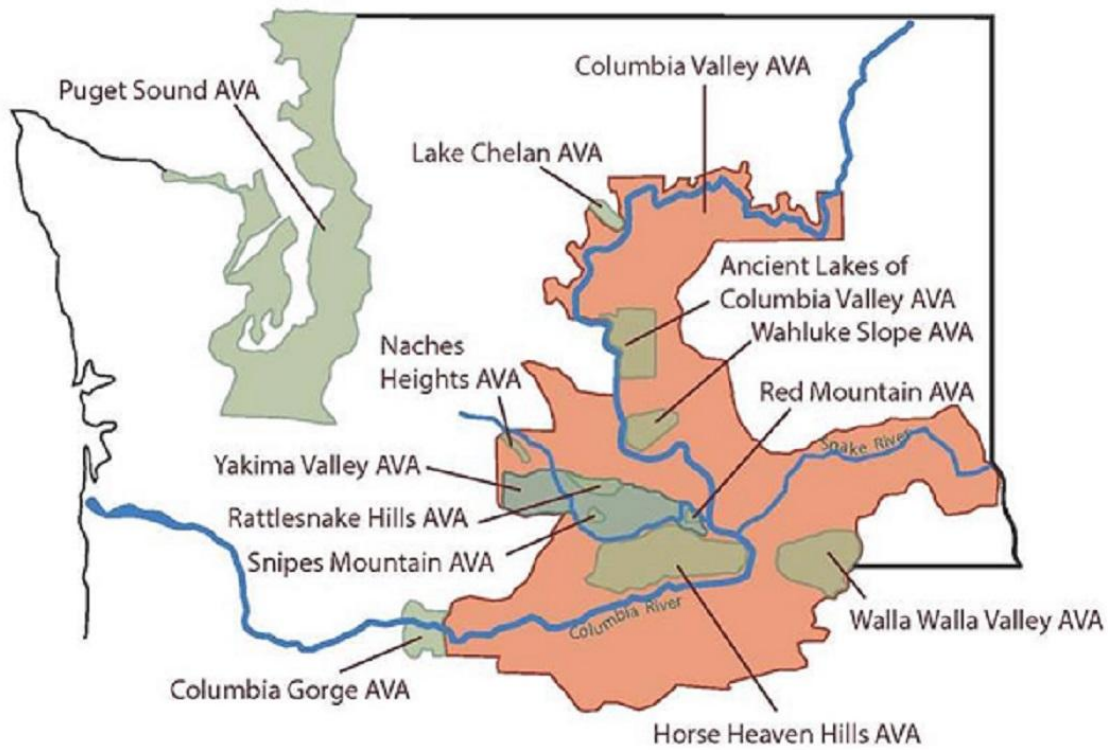

Washington Cabernets & *Blends

<i>Washington State AVA</i>		
653	Boudreaux Cellars Reserve '04	275.
229	Woodward Canyon Artist Series '22	135.
<i>Yakima Valley AVA</i>		
627	Sheridan Block 1 '13	335.
<i>Columbia Valley AVA</i>		
625	Abeja, Columbia Valley, Washington '14	180.
228	Abeja '21	99.
227*	Avennia Gravura '21	95.
271*	Avennia Sestina '21	165.
660*	Betz Family Winery Clos du Betz '17	200.
259*	Delille Cellars D2 '22	86.
658	J. Bookwalter Winery Protagonist Conner-Lee Vineyard '14	145.
221*	Long Shadows Pirouette '21	184.
617*	Mark Ryan The Dissident '13	195.
220*	Mark Ryan Board Track Racer 'The Chief' '22	62.
655*	Mullan Road Cellars by Dennis Cakebread '14	115.
275*	Pursued by Bear Bear Cub '22	85.
661	Quilceda Creek '11	550.
680	Quilceda Creek '13	595.
667*	Waters Winery 21 Grams '10	350.
<i>Red Mountain AVA</i>		
668*	Cadence Winery Camerata - Cara Mia Vineyard '16	185.
222	Efesté Big Papa '22	110.
663	Hedges La Haute Cuvée '18	225.
246	Januik Lady Hawk '22	130.
<i>Horse Heaven Hills AVA</i>		
669	Devona Champoux Vineyard '18	255.
<i>Walla Walla Valley AVA</i>		
662	àMaurice Cellars Owl & Crown '16	225.
223	Bledsoe Family Winery '23	95.
642*	Figgins Estate Red '18	305.
224	L'Ecole N° 41 '22	110.
652	Leonetti Cellar '15	365.
225	Pepper Bridge Winery Estate '22	155.
230	Tranche Cellars '21	148.
226	Va Piano Vineyards '22	135.
684*	Woodward Canyon Estate Reserve '12	285.

California Cabernet Sauvignon & *Blends

Sonoma Valley

240	Alexander Valley Vineyards, Alexander Valley '23	68.
231	Jordan Winery, Alexander Valley '21	145.
708	Rodney Strong <i>Brothers</i> , Alexander Valley '13	225.
703	Rodney Strong <i>Rockaway</i> , Alexander Valley '13	225.
236*	Rowen Wines, Sonoma County '22	120.
244	Stonestreet Winery, Alexander Valley '13	195.
738*	Verité <i>La Joie</i> , Sonoma County '08	700.
722*	Verité <i>La Muse</i> , Sonoma County '05	750.

Napa Valley

793	Anakota <i>Helena Dakota Vineyard</i> , Knights Valley '12	365.
677	Au Sommet <i>Atlas Peak</i> , Western Vaca Mountain Range '09	725.
700	Bond <i>Melbury</i> '05	785.
702	Bond <i>Pluribus</i> '05	810.
704	Bond <i>St. Eden</i> '05	860.
707	Bond <i>Vecina</i> '05	775.
745	Cakebread Cellars <i>Benchland Select</i> '12	375.
237	<i>Caravan by Darioush</i> '20	165.
690	Cardinale '04	525.
768	Caymus '13	245.
234	Chappellet <i>Signature</i> '21	255.
731	Chateau Montelena <i>The Montelena Estate, Calistoga</i> '10	350.
728*	Colgin <i>IX Estate</i> , Napa Valley '05	1,350.
729	Colgin <i>Herb Lamb Vineyard</i> , Howell Mountain '07	1,150.
724	Colgin <i>Tychson Hill Vineyard</i> '07	1,150.
760*	David Arthur <i>Estate</i> '05	285.
737	Diamond Creek <i>Red Rock Terrace</i> , Diamond Mountain District '06	825.
748*	Dominus <i>Estate Christian Moueix</i> '96	895.
784*	Dominus <i>Estate Christian Moueix</i> '13	790.
719	Dunn Vineyards '13	295.
732	Elyse Winery <i>Morisoli Vineyards</i> '12	195.
742	Etzel Brothers <i>Sleeping Lady Vineyard</i> , Yountville '12	300.
241	Faust Wines '23	145.
670*	Fourteen Appellations <i>Meritage</i> '05	275.
772	Freemark Abbey <i>Bosche Vineyard</i> , Rutherford '04	545.
242	Freemark Abbey, Rutherford '19	186.
753	Freemark Abbey <i>Sycamore Vineyard</i> , Rutherford '99	380.
759	Freemark Abbey <i>Sycamore Vineyard</i> , Rutherford '04	495.

239	Hall <i>Cellar Select</i> '21	99.
727*	Harlan <i>Estate</i> '06	1600.
235	Hess <i>Collection</i> , Mt. Veeder '21	215.
701	Inglenook <i>Rubicon</i> , Rutherford '10	565.
705*	Inglenook <i>Rubicon</i> , Rutherford '09	550.
746*	Jarvis Lake <i>William</i> '10	475.
672*	Joseph Phelps <i>Insignia</i> '07	595.
715	La Jota, Howell Mountain '12	210.
714	La Sirena '01	350.
723	La Sirena '05	340.
245	Lewis Cellars <i>Mason's</i> '21	188.
678	Lokoya, Mt. Veeder '08	765.
233	Lydenhurst by Spottswoode '22	183.
688	Marston Family Vineyards '04	240.
711*	Merryvale <i>Profile</i> '11	475.
247	Mount Veeder Winery '19	132.
706	Nickel & Nickel <i>Rock Cairn</i> , St. Helena '12	295.
648*	Opus One, Oakville '14	795.
763	Paul Hobbs '12	345.
770	Plumpjack <i>McWilliams Estate Vineyard</i> , Oakville '13	380.
740	Ramey Wine Cellars '12	195.
741	Robert Foley <i>Claret</i> '06	295.
717	Robert Mondavi Winery <i>Reserve</i> '05	360.
745	Rudd <i>Oakville Estate, Samantha's</i> '11	390.
733	Screaming Eagle '14	7,000.
739	Shafer Vineyard <i>Hillside Select</i> , Stag's Leap District '03	450.
721	Shafer Vineyard <i>One Point Five</i> , Stag's Leap District '13	265.
764	Sorada '05	420.
775	Spottswoode <i>Estate</i> , St. Helena '13	475.
232	St. Supery '19	145.
755	Stag's Leap Wine Cellars <i>Fay</i> , Stag's Leap District '08	485.
762	Staglin Family Vineyard <i>Estate</i> , Rutherford '04	490.
779	Staglin Family Vineyard <i>Estate</i> , Rutherford '06	490.
238	Taub Family Vineyards, Howell Mountain '18	165.
754	Vineyard 29 '01	600.
499	ZD Wines <i>Abacus XVIII</i> MV	1,550.
 <i>Other California</i>		
248*	Clos Saron <i>Taken From Granite, Renaissance Vineyard</i> , North Yuba '96	170.
243*	Denner, <i>New Colossus</i> , Paso Robles '23	145.
718	Daou <i>Soul of a Lion</i> , Paso Robles '12	365.
671	Mt. Eden Vineyards <i>Estate</i> , Santa Cruz Mountains '11	225.

AVAs of Napa County

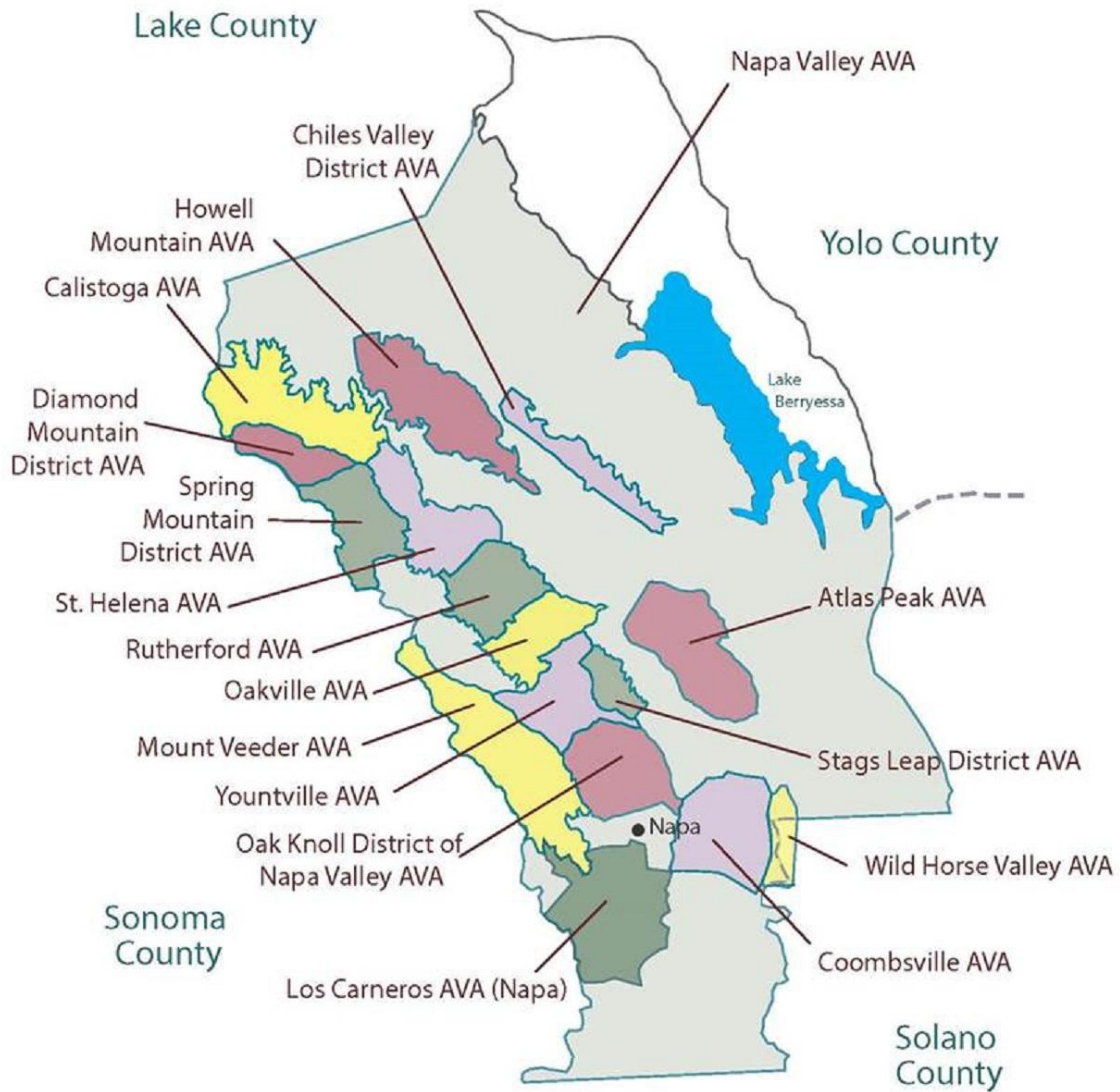

Zinfandel

276	Marietta Cellars <i>Angeli</i> , Alexander Valley, California '22	100.
840*	Orin Swift <i>8 Years in the Desert</i> , Napa Valley, California '16	325.
250	Ridge Geyserville, Alexander Valley, California '21	125.
252	Robert Biale <i>R.W. Moore</i> , Napa Valley, California '18	145.
253*	The Prisoner Wine Company <i>The Prisoner</i> , Napa Valley, California '24	120.
249	Turley <i>Ueberroth Vineyard</i> , Paso Robles, California '22	130.

Syrah, Shiraz, Petite Syrah & Grenache Blends

Pacific Northwest Syrah

272	Bergstrom <i>Gargantua</i> , Oregon '17	105.
791	Betz Family Winery <i>La Serenne</i> , Columbia Valley, Washington '13	195.
261	Brittan Vineyards <i>Estate McMinnville</i> , Willamette Valley, Oregon '18	110.
777	Cayuse <i>Cailloux Vineyard</i> , Walla Walla Valley, Washington '12	325.
260	Chosen Family & Hazelfern Cellars <i>Les Collines</i> , Walla Walla Valley, WA '20	185.
257	Echolands, Walla Walla Valley, Washington '21	95.
783	Horsepower, <i>The Tribe Vineyard</i> , Walla Walla, Washington '13	475.
780	K Vintners, <i>The Cattle King</i> , Snipes Mountain, Washington '11	250.
258	K Vintners, <i>M.C.K., Oldfield-Boushey Vineyard</i> Yakima Valley, Washington '21	96.
781	K Vintners, <i>Rock Garden</i> , Walla Walla Valley, Washington '12	195.
267	Long Shadows <i>Sequel</i> , Columbia Valley, Washington '21	175.
782	Reynvaan, <i>The Contender</i> , Walla Walla Valley, Washington '13	250.

California Syrah & Petite Sirah

262	Stags' Leap Winery, <i>Petite Sirah</i> , Napa Valley '21	105.
800	Terra Rouge <i>Ascent</i> , Sierra Foothills '04	220.
846	Turley Wine Cellars, <i>Petite Syrah, Hayne Vineyard</i> , Napa Valley '07	195.

Australian Shiraz

980	Clarendon Hills <i>Astralis</i> , McLaren Vale '03	500.
798	Clarendon Hills <i>Astralis</i> , McLaren Vale '04	500.
983	Glaetzer, <i>AMON-Ra</i> , Barossa Valley '06	265.
666	Kaesler <i>Old Bastard</i> , Barossa Valley '06	375.
797	Standish <i>The Relic</i> , Barossa Valley '18	365.

*Grenache & Grenache *Blends*

888	Cayuse, <i>Grenache, God Only Knows</i> , Walla Walla, Washington '13	365.
251*	Tablas Creek, <i>GSM, Patelin de Tablas</i> , Paso Robles California '23	68.
254	Bernabeleva, <i>Arroyo del Tórtolas</i> , Vinos de Madrid, Spain D.O. '22	115.

Merlot & Merlot Based *Blends

Washington

277	Abeja, Columbia Valley, Washington '22	135.
279	Grace & Vine, Red Mountain, Washington '21	79.
278	L'Ecole N° 41, Walla Walla Valley, Washington '21	95.
269	Long Shadows, <i>Pedestal</i> Columbia Valley, Washington '21	175.
270	Pepper Bridge, Walla Walla Valley, Washington '21	115.
273	Walla Walla Vintners, Walla Walla Valley, Washington '22	72.
274	Woodward Canyon, Columbia Valley, Washington '21	120.

California

808	Cakebread Cellars, Napa Valley, California '14	210.
280	Darioush <i>Signature Series</i> , Napa Valley, California '18	165.
806	Pahlmeyer, Napa Valley, California '04	195.
807	Shafer, Napa Valley, California '13	215.

Cabernet Franc

735*	Cabernet Franc/Merlot Blend Justin <i>Justification</i> , Paso Robles, CA '14	225.
618	Sheridan <i>Boss Block</i> , Yakima Valley, Washington '13	165.
403	Antoine Sanzay <i>Les Poyeux</i> Saumur-Champigny, Loire, France '20	125.
417	Dom. de Pallus <i>Les Pensées de Pallus</i> , Chinon, Loire, France '17	135.
414	Olga Riffault <i>Les Picasses</i> , Chinon, Loire, France '20	82.

Gamay

406	Gorgiste, Rainmaker Vineyard, Columbia Gorge, Washington '21	87.
402	Liska Wine, Björnson Vineyard, Eola-Amity Hills, Oregon '22	79.
411	Suzor, Par Contre, Yamhill-Carlton, Oregon '21	68.
407	Suzor <i>The Wanderer</i> , Willamette Valley, Oregon '22	82.
404	Domaine Coudert, Clos de la Roilette, <i>Cuvée Tardive</i> , Fleurie, France '23	94.
401	Georges Descombes <i>Morgon</i> , Beaujolais, France '22	72.

Main Wine Regions of Burgundy

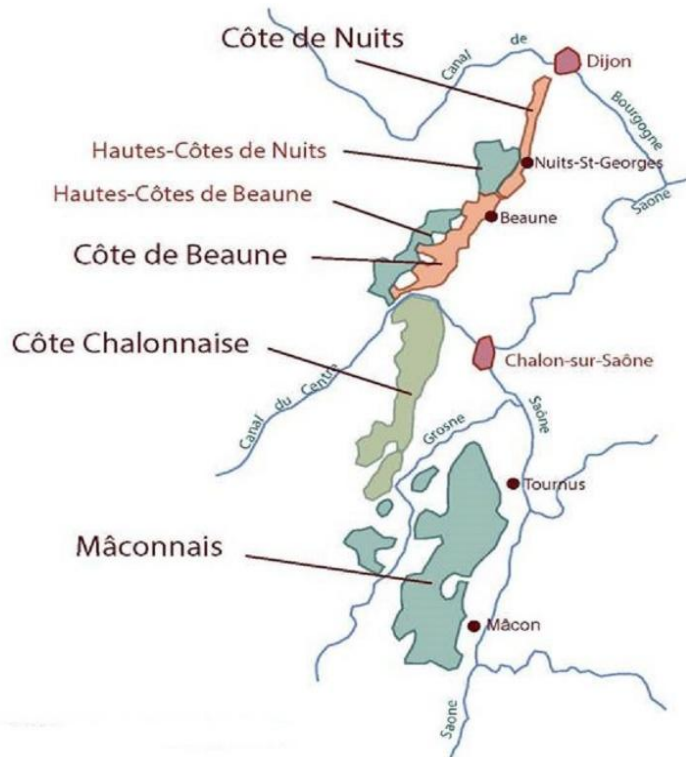

Domaine de la Romaneé-Conti – A storied estate in the north of Burgundy making legendary wines with power, grace and complexity. We are pleased to offer you a selection of sites and vintages. All bottles are 750mL unless otherwise noted.

Romaneé-Conti			
1101	Domaine de la Romaneé-Conti		2011 25,000.
La Tâche			
1102	Domaine de la Romaneé-Conti		2013 6,800.
1103	Domaine de la Romaneé-Conti		2014 5,800.
1104	Domaine de la Romaneé-Conti		2015 8,200.
1105	Domaine de la Romaneé-Conti		2016 7,300.
1106	Domaine de la Romaneé-Conti		2017 6,600.
1107	Domaine de la Romaneé-Conti		2020 7,000.
Richebourg			
1108	Domaine de la Romaneé-Conti		2013 4,700.
1109	Domaine de la Romaneé-Conti		2014 4,200.
1110	Domaine de la Romaneé-Conti		2017 4,400.
1111	Domaine de la Romaneé-Conti		2019 4,600.
1112	Domaine de la Romaneé-Conti		2020 4,700.
Romaneé-Saint-Vivant			
1113	Domaine de la Romaneé-Conti		2011 3,800.
1114	Domaine de la Romaneé-Conti		2013 3,600.
1115	Domaine de la Romaneé-Conti		2014 3,700.
1116	Domaine de la Romaneé-Conti	1.5L	2014 9,000.
1117	Domaine de la Romaneé-Conti		2015 4,300.
1118	Domaine de la Romaneé-Conti		2017 3,800.
1119	Domaine de la Romaneé-Conti		2019 4,400.
Echézeaux			
1120	Domaine de la Romaneé-Conti		2014 3,500.
1121	Domaine de la Romaneé-Conti		2015 4,300.
Grands-Echézeaux			
1122	Domaine de la Romaneé-Conti		2010 4,400.
1123	Domaine de la Romaneé-Conti		2011 4,100.
1124	Domaine de la Romaneé-Conti		2014 3,400.
1125	Domaine de la Romaneé-Conti		2015 4,400.
1126	Domaine de la Romaneé-Conti		2017 3,700.
Corton-Charlemagne			
1127	Domaine de la Romaneé-Conti		2020 7,000.
Corton <i>Prince Florent de Merode</i>			
1128	Domaine de la Romaneé-Conti		2014 3,400.
Vosne-Romaneé <i>Cuvée Duvault-Blochet</i>			
1129	Domaine de la Romaneé-Conti		2019 3,500.
1130	Domaine de la Romaneé-Conti		2020 3,800.

Burgundy

Côte de Nuits et Nord

826	Bouchard Père & Fils <i>Les Cailles</i> , Nuits-Saint-Georges 1 ^{er} Cru '11	295.
842	Domaine Bertagna <i>Clos St. Denis</i> , Grand Cru '04	325.
820	Domaine Bertagna <i>Les Murgers</i> , Nuits-Saint-Georges 1 ^{er} Cru '05	295.
290	Domaine Bruno Clair <i>Les Vaudenelles</i> , Marsannay '22	160.
823	Domaine Camille Giroud, Charmes-Chambertin, Grand Cru '08	650.
830	Domaine Christophe Perrot-Minot, <i>La Perrière</i> , Gevrey-Chambertin 1 ^{er} Cru '04	475.
843	Domaine Comte Georges de Vogüé, Bonnes-Mares, Grand Cru '11	1,650.
870	Domaine Denis Bachelet <i>Vielles Vignes</i> Gevrey-Chambertin '14	320.
869	Domaine Dugat-Py <i>Coeur de Roy</i> , Gevrey-Chambertin '05	450.
868	Domaine Faiveley Latricières-Chambertin, Grand Cru '13	575.
867	Domaine Henri Perrot-Minot Mazoyeres-Chambertin, Grand Cru '05	500.
761	Domaine J.F.Mugnier <i>Clos de la Maréchale</i> , Nuits-Saint-Georges 1 ^{er} Cru '09	425.
288	Dominique Gruhier, <i>Bourgogne Épineuil</i> '23	82.
831	Maison Louis Jadot, <i>Clos Vougeot</i> , Grad Cru '12	525.

Côte de Beaune

285	Agnès Paquet <i>Les Gravières</i> , Santenay '20	130.
295	Camille Giroud <i>Clos Rousseau</i> , Santenay '15	175.
286	Domaine Albert Morot, <i>Les Bressandes</i> , Beaune '21	165.
872	Domaine Camille Giroud <i>Les Lurets</i> , Volnay 1 ^{er} Cru '13	325.
287	Dubreuil-Fontaine <i>Notre Dame de Bonne Espérance</i> , Pernand-Vergelesses '22	70.
821	Domaine Michel Lafarge <i>Clos du Château des Ducs</i> , Volnay 1 ^{er} Cru '11	450.
866	Domaine Michel Lafarge, Volnay '12	275.
871	Domaine Michel Prunier <i>Clos du Val</i> , Auxey-Duresses '15	185.
856	Domaine Morey-Blanc Monthelie '14	165.

Rhône Valley & Southwest

904	Bernard Levet <i>Les Journaries</i> , Côte-Rôtie '18	285.
906	Bois de Boursan <i>Cuvée des Felix</i> , Châteauneuf-du-Pape '11	285.
924	Château de Beaucastel, Châteauneuf-du-Pape '09	325.
297	Château de Beaucastel <i>Coudoulet de Beaucastel</i> , Côtes-du-Rhône '22	89.
982	Chêne Bleu <i>Abélard</i> , Vaucluse '07	235.
903	Clusel-Roch, Côte-Rôtie '18	275.
302	Delas Frères <i>Françoise de Tournon</i> , St. Joseph '19	125.
301	Domaine Alain Graillot, Crozes-Hermitage '21	112.
263	Domaine De Gouye, Saint-Joseph '23	90.
939	Domaine de Ferrand, Châteauneuf-du-Pape '07	365.
308	Domaine Emmanuel Darnaud, Crozes-Hermitage '23	85.
300	Domaine du Vieux Télégraphe <i>La Crau</i> , Châteauneuf-du-Pape '21	260.
299	Guigal, Gigondas '21	99.
817	Guigal <i>La Landonne</i> , Côte-Rôtie '14	650.
264	Jean François Malsert <i>Clos des Vaches</i> , Collines Rhodaniennes '19	95.
303	La Ferme des Sept Lunes <i>Premier Quartier</i> , St. Joseph '21	105.
266	Le Roc des Anges <i>Ùnic</i> , Côtes Catalanes, Southwest '22	85.
291	Paul Jaboulet Aîné <i>Les Grandes Terrasses</i> , Cornas '20	160.
304	Roc D'Anglade, <i>Reserva Especial</i> , IGP du Gard, Southwest '09	175.

Bordeaux – Left Bank

Médoc & Haut-Médoc

862 Château Cantemerle, Haut-Médoc '15 175.

St. Estephe

293 Famille J-M Cazes '16 165.

Pauillac

849 Château Batailley, 5^{ème} Cru Classé '05 275.

873 Château Lafite Rothschild, 1^{er} Cru Classé '82 4,500.

889 Château Lafite Rothschild, 1^{er} Cru Classé '86 3,500.

861 Château Lafite Rothschild, 1^{er} Cru Classé '94 1,200.

865 Château Lafite Rothschild, 1^{er} Cru Classé '96 1,800.

878 Château Latour, 1^{er} Cru Classé '82 2,500.

883 Château Mouton Rothschild, 1^{er} Cru Classé '82 3,100.

298 Château Pichon-Longueville, *Les Tourelles de Longueville* '20 165.

899 Château Pontet-Canet, 5^{ème} Cru Classé '95 575.

St. Julien

844 Château Ducru-Beaucaillou, 2^{ème} Cru Classé '03 500.

845 Château Léoville Barton, 2^{ème} Cru Classé '82 975.

851 Château Léoville Barton, 2^{ème} Cru Classé '96 650.

822 Château Léoville-las Cases, 2^{ème} Cru Classé '00 1700.

986 Château Léoville-las Cases, 2^{ème} Cru Classé '03 675.

987 Château Léoville-las Cases, 2^{ème} Cru Classé '06 625.

850 Château Talbot, 4^{ème} Cru Classé '96 500.

Margaux

847 Château Lascombes, 3^{ème} Cru Classé '05 650.

907 Château Margaux, 1^{er} Cru Classé '82 2,650.

908 Château Margaux, 1^{er} Cru Classé '83 1,600.

910 Château Margaux, 1^{er} Cru Classé '86 1,700.

852 Château Margaux, 1^{er} Cru Classé '98 1,500.

937 Château Palmer, 3^{ème} Cru Classé '99 750.

Pessac-Léognan

854 Château de Fieuzal '08 250.

896 Château la Mission-Haut-Brion, Grand Cru Classé '95 850.

897 Château Haut-Brion, Grand Cru Classé '00 1,400.

Bordeaux – Right Bank

Côtes de Bourg, Fronsac & Pomerol

292	Château Falfas <i>Le Chevalier</i> , Côtes de Bourg '16	135.
863	Château Mazeris, Fronsac '16	75.
920	Château Pétrus, Pomerol '82	10,000.
921	Château Pétrus, Pomerol '85	7,500.
933	Château Trotanoy, Pomerol '98	1,200.
922	Clos du Clocher, Pomerol '10	285.

St. Emilion

929	Château Cheval Blanc, 1 ^{er} Grand Cru Classé(A) '88	1,000.
296	Château Gueyrosse '15	145.

Côtes de Bordeaux

824	Closerie du Pelan '00	225.
-----	-----------------------	------

“We are all mortal until the first kiss and the second glass of wine.”

Eduardo Galeano

Wine Regions of Bordeaux

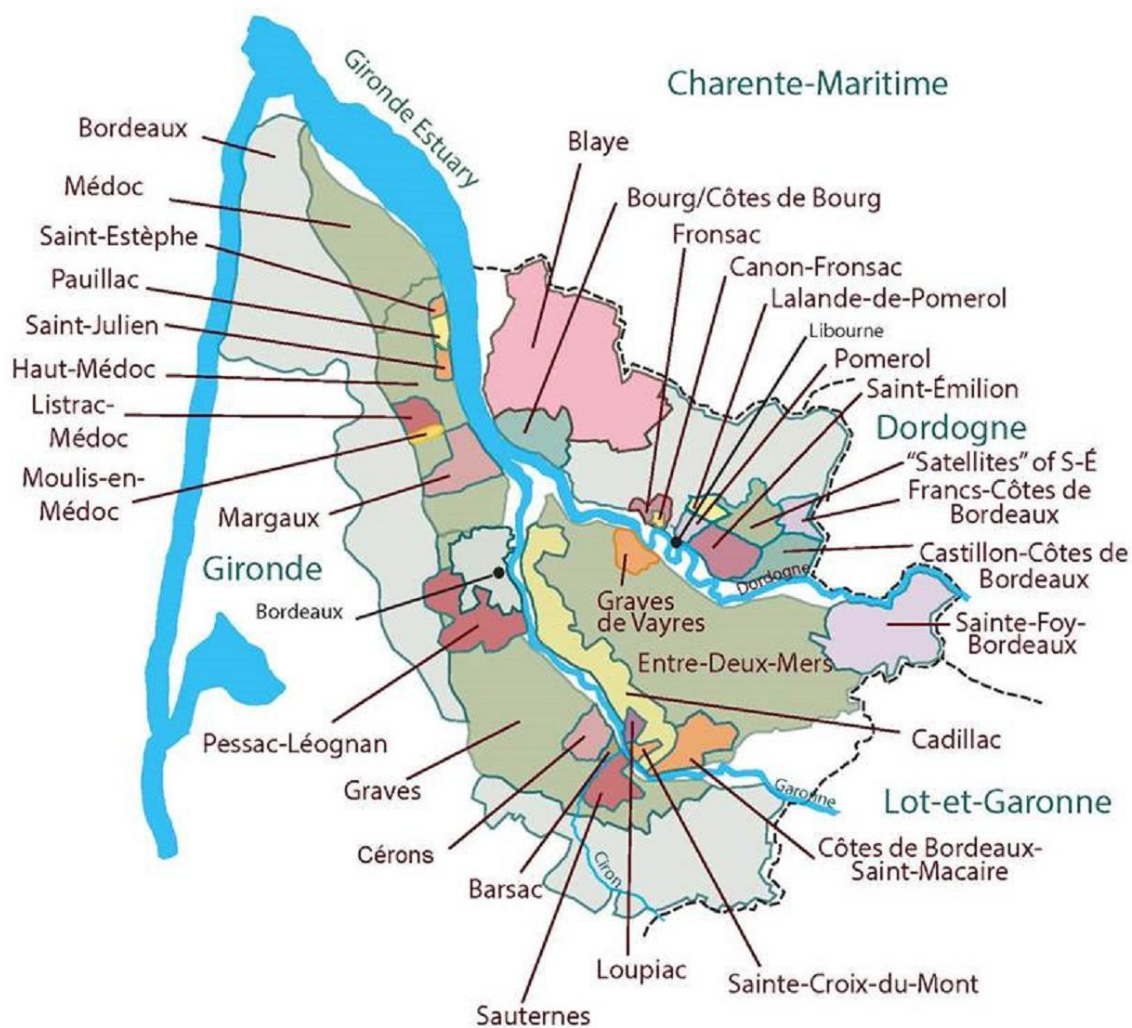

Italy – Piedmont

Barbaresco

315	Cantina del Pino, Barbaresco '21	110.
316	Castello di Verduno, Barbaresco '22	145.
961	Roagna <i>Crichèt Pajé</i> , Barbaresco '04	1,500.

Barolo & Other Nebbiolo

965	Aldo Conterno, <i>Il Favot</i> , Langhe '11	200.
326	Corsini <i>Bricco San Pietro</i> Barolo '20	118.
957	Domenico Clerico <i>Ciabot Mentin Ginestra</i> , Monforte d'Alba, Barolo '04	295.
945	Elio Altare <i>Cerretta</i> , Barolo '05	600.
949	Elvio Cagno <i>Vigna Elena, Riserva</i> , Barolo '11	325.
313	Reverdito Barolo '19	86.
946	Pio Cesare Barolo '10	295.
743	Vietti <i>Brunate</i> Barolo '08	365.

Barbera d'Alba & Barbera d'Asti

312	Podere Ruggeri Corsini <i>Armujan</i> , Barbera d'Alba '22	70.
314	Vietti <i>Trevìe</i> , Barbera d'Asti '23	48.

Italy – Tuscany

Super Tuscan

834	Antinori <i>Tignanello</i> , Bolgheri (Sangiovese, Cabernet Sauvignon) '14	295.
972	Casanova di Neri <i>Pietradonice</i> , Sant'Antimo (Cabernet Sauvignon) '05	305.
959	Fontodi, <i>Flaccianello Della Pieve</i> (Sangiovese) '96	795.
848	Fontodi, <i>Flaccianello Della Pieve</i> (Sangiovese) '09	475.
322	Gaja <i>Ca'Marcanda Promis</i> (Merlot, Syrah, Sangiovese) '22	140.
978	Giovanni Chiappini, Guado de'Gemoli (Cabernet Sauvignon/Merlot) '09	295.
976	Ruffino <i>Romitorio di Santedame</i> (Colorino / Merlot) '01	200.
321	Tenuta di Arceno <i>Arcanum</i> (Cabernet Franc) '18	235.

Chianti Classico, Rosso & Brunello di Montalcino

325	Fattoria di Fèlsina Berardenga <i>Riserva</i> , Chianti Classico '21	89.
319	Castell'In Villa, Chianti Classico '19	80.
310	Colle Petruccio <i>Belmoro</i> , Toscana Rosso IGT '21	115.
324	La Fortuna, Rosso di Montalcino '22	66.
323	Luteraia, Rosso di Toscana '15	68.
975	Altesino <i>Montesoli</i> , Brunello di Montalcino '09	425.
918	Casanova di Neri <i>Tenuta Nuova</i> , Brunello di Montalcino '13	325.
329	Col D'Orcia, Brunello di Montalcino '18	145.
835	Il Marroneto, Brunello di Montalcino '10	285.
317	San Guglielmo, Brunello di Montalcino '17	165.
318	Sassetti, Brunello di Montalcino '19	120.

Major Wine Regions of Italy



Other Areas of Italy

327	Arnaldo-Caprai <i>Collepiano</i> , Montefalco Sagrantino, Italy '19	132.
305*	Bertani <i>Classico</i> , Amarone della Valpolicella Classico, Veneto '10	295.
307*	Cecilia Beretta, Amarone della Valpolicella Classico, Veneto '16	135.
311	Nerello Mascalese La Planeta, Etna Rosso, Sicily '20	75.
320	Vermentino Punta Crena <i>Vigneto Isasco</i> , Liguria, Italy '22	80.
328	Plani Arche, Montefalco Sagrantino, Umbria, Italy '18	85.
306	Taurasi, Campania, Italy '10	150.

Spain

Rioja

309	B. Rothschild & Vega Sicilia <i>Macán Clásico</i> , Rioja '18	150.
811	CVNE <i>Imperial</i> Gran Reserva, Rioja '12	200.
281*	R. López de Heredia <i>Viña Tondonia</i> , Reserva, Rioja '11	135.

Other Areas of Spain

265	Antidoto, Ribera del Duero '21	68.
284	Bodega Sierra de Toloño <i>Raposo</i> Rioja Cosecha '21	78.
282	Raul Perez Castro <i>Ventosa</i> , Bierzo '19	65.
294	Sindicat la Figuera <i>Vi Sec</i> , Montsant, Catalonia '21	65.
812	Vall Llach <i>Porrera</i> Priorat, Catalonia '13	205.

Argentina

927	Achaval Ferrer <i>Finca Altamira</i> , Altamira (Malbec) '10	295.
923	Bodega Colomé Altura Maxima, Cafayate Valley (Malbec) '13	290.
408	Sierra Lima Alfa, Calchaqui Valleys (Malbec) '22	145.
415	Valle Arriba <i>El Cateño</i> , Calchaqui Valleys (Malbec) '21	125.

Chile

926*	Lapostolle <i>Clos Alpata</i> , Colchagua Valley '07	200.
------	--	------

"This wine should be eaten; it is too good to be drunk." ~ Jonathan Swift

Late Harvest and Fortified

Sauternes

559	Château d'Yquem, 1er Grand Cru, France '99	375 ml.	500.
555	Château d'Yquem, 1er Grand Cru, France '01	375 ml.	700.
558	Château de Fargues, France '96	375 ml.	175.
557	Château Guiraud, 1er Cru, France '96	750 ml.	200.
561	Château Suduiraut, 1er Grand Cru, France '96	750 ml.	185.

Dessert

569	Albert Mann, <i>Furstentum Gewurztraminer</i> SGN, Alsace, FR '01	375 ml.	185.
556	Weinbach, <i>Schlossberg Riesling</i> , VT, Alsace, France '99	375 ml.	195.
562	Grünhaus, <i>Herrenberg Riesling</i> , Eiswein, Mosel, Germany '02	375 ml.	265.
566	Ch Ste. Michelle/Dr Loosen, <i>Eroica Riesling Single Berry</i> , WA '01	375 ml.	289.

Dessert Wines & Sherry by the Glass - 3oz

552	Domaine Castera, Jurançon, Southwest, France '18	12.
550	Famille Ogereau, Saint Lambert, Coteaux du Layon, Loire Valley, France '22	15.
554	Elk Cove, Ultima Riesling, Willamette Valley, Oregon '21	18.
576	Royal Tokaji, 5 Puttonyos Aszú, Mád, Hungary '18	28.
553	Musella, Recioto della Valpolicella, Veneto, Italy '17	23.
567	El Maestro Sierra Pedro Ximénez, Jerez, Spain NV	17.

Port & Madeira by the Glass - 3oz

580	Rare Wine Co <i>Boston Bual</i> NV 17.	590	Graham's 20 Year Tawny 26.
583	Kopke Ruby 2003..... 24.	540	Kopke 10 Year Tawny..... 15.
588	Fonseca Ruby 2003 36.	587	Kopke 20 Year Tawny..... 26.
584	Fonseca Bin 27 12.	581	Ramos Pinot LBV 2017 19.
586	Graham's 10 Year Tawny 13.		

MADEIRA

A Taste of History, Served by the Ounce:

595	D'Oliveiras <i>Verdelho</i> 1912	70./oz.
570	D'Oliveiras <i>Boal Reserva</i> 1922	55./oz.
577	D'Oliveiras <i>Sercial (Dry) Reserva</i> 1937	45./oz.
573	Barbeito <i>Malvasia Reserva</i> 1958	30./oz.
542	Barbeito <i>Boal Reserva Velha</i> 1960	40./oz.
592	Miles <i>Sercial</i> 1963	35./oz.
579	Miles <i>Bual</i> 1966	35./oz.
594	Barbeito <i>Bual</i> 1992	25./oz.

